U.S. DEPARTMENT OF ENERGY | Office of Science

Office of the Director
Patricia Dehmer (A)

Deputy Director for Field Operations
Joseph McBrearty

Associate Deputy – *Stephanie Short*

- Ames Site Office – *Cynthia Baebler*
- Argonne Site Office – *Joanna Livengood*
- Berkeley Site Office – *Audra Richards*
- Brookhaven Site Office – *Frank Crescenzo*
- Fermi Site Office – *Michael Weis*
- Thomas Jefferson Site Office – *Joseph Arango*
- ORNL Site Office – *Johnny Moore*
- Princeton Site Office – *Maria Dikeakos*
- Pacific NW Site Office – *Roger Snyder*
- SLAC Site Office – *Paul Golan*
- Chicago Office – *Roxanne Purucker*
- SC Integrated Support Center
- Oak Ridge Office – *Larry Kelly*
- Office of Lab. Policy – *L. Devon Streit*
- Office of Safety, Security & Infra. – *L. Devon Streit (A)*

Deputy Director for Science Programs
Patricia Dehmer

- Advanced Scientific Computing Research – *J. Steve Binkley*
- Basic Energy Sciences – *Harriet Kung*
- Biological & Environmental Research – *Sharlene Weatherwax*
- Fusion Energy Sciences – *Edmund Synakowski*
- High Energy Physics – *James Siegrist*
- Nuclear Physics – *Timothy Hallman*
- Workforce Development f/Teachers & Scientists – *Patricia Dehmer*
- Project Assessment – *Stephen Meador (A)*
- SBIR/STTR Programs Office – *Manuel Oliver*

Deputy Director for Resource Management
Jeffrey Salmon

- Budget – *Kathleen Klausing*
- Grants & Contracts – *Linda Shariati*
- SCPD & Analysis – *Daniel Division*
- Scientific and Technical Information – *Brian Hitson (A)*
- Business Policy & Operations – *Vasilios Kountouris*
- SC Communications and Public Affairs – *Rick Borchelt*
- Human Resources and Administration – *Helen DeHart (A)*

Updated 01/08/14

U.S. DEPARTMENT OF ENERGY | Office of Science

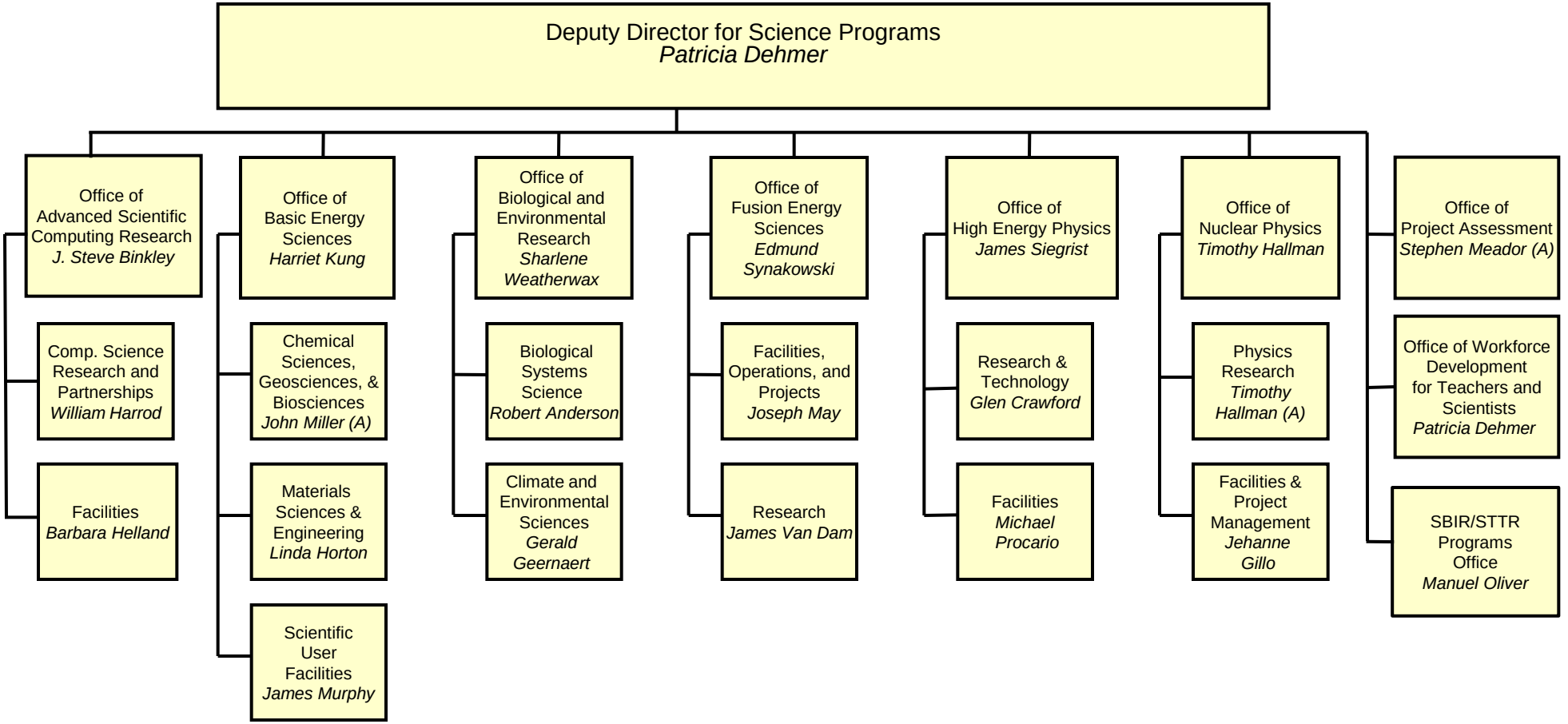

Updated 01/08/14

U.S. DEPARTMENT OF ENERGY | Office of Science

Deputy Director for Field Operations
Joseph McBrearty

Associate Deputy – *Stephanie Short*

- Ames Site Office
  Cynthia Baebler
- Argonne Site Office
  Joanna Livengood
- Berkeley Site Office
  Aundra Richards
- Brookhaven Site Office
  Frank Crescenzo
- Fermi Site Office
  Michael Weis
- ORNL Site Office
  Johnny Moore
- Princeton Site Office
  Maria Dikeakos
- Pacific Northwest Site Office
  Roger Snyder
- SLAC Site Office
  Paul Golan
- Thomas Jefferson Site Office
  Joseph Arango

- Chicago Office
  Roxanne Purucker
- SC Integrated Support Center
- Oak Ridge Office
  Larry Kelly
- Office of Laboratory Policy and Evaluation
  L. Devon Streit
- Office of Safety, Security and Infrastructure
  L. Devon Streit (A)

Updated 01/08/14

U.S. DEPARTMENT OF ENERGY | Office of Science

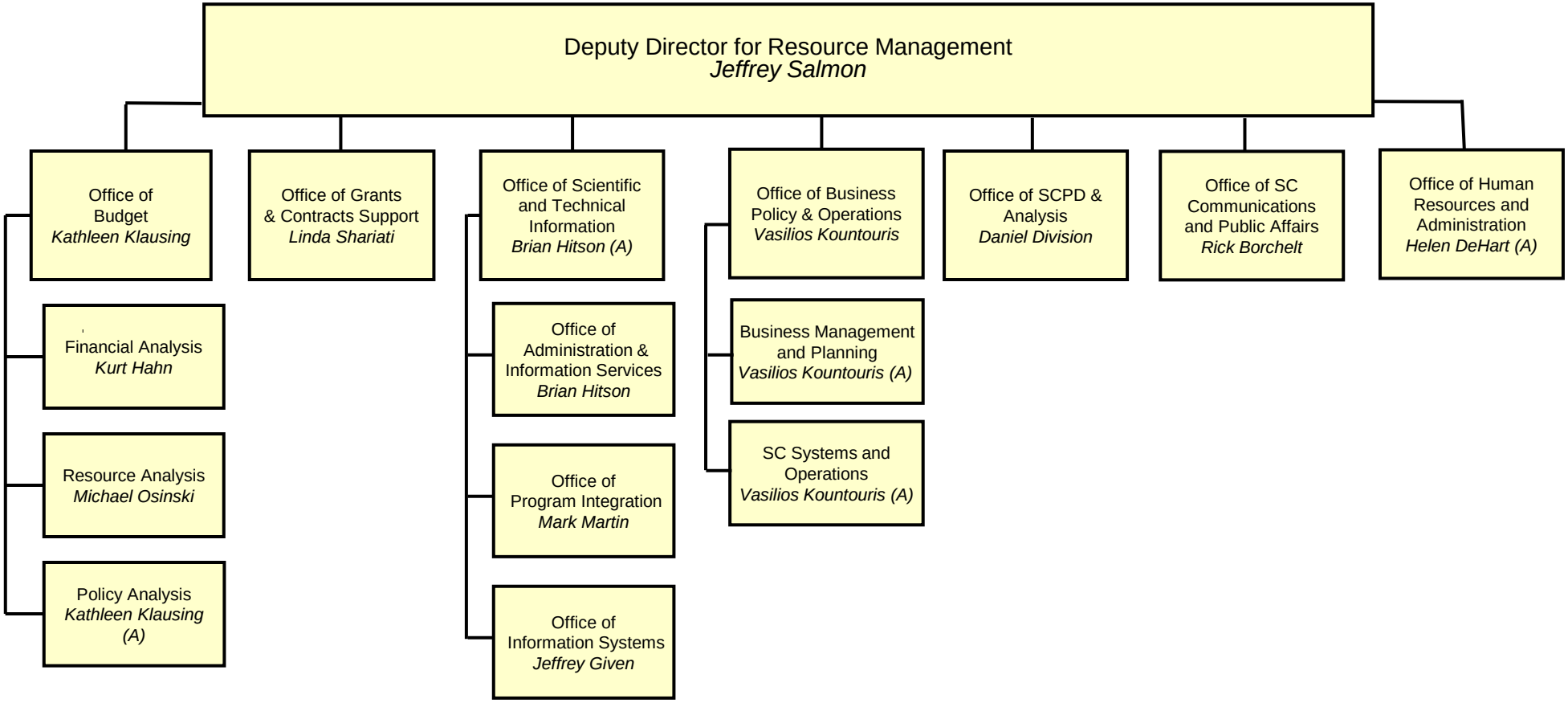

Updated 01/08/14